25 ÉTUDES.

MATTEO CARCASSI.
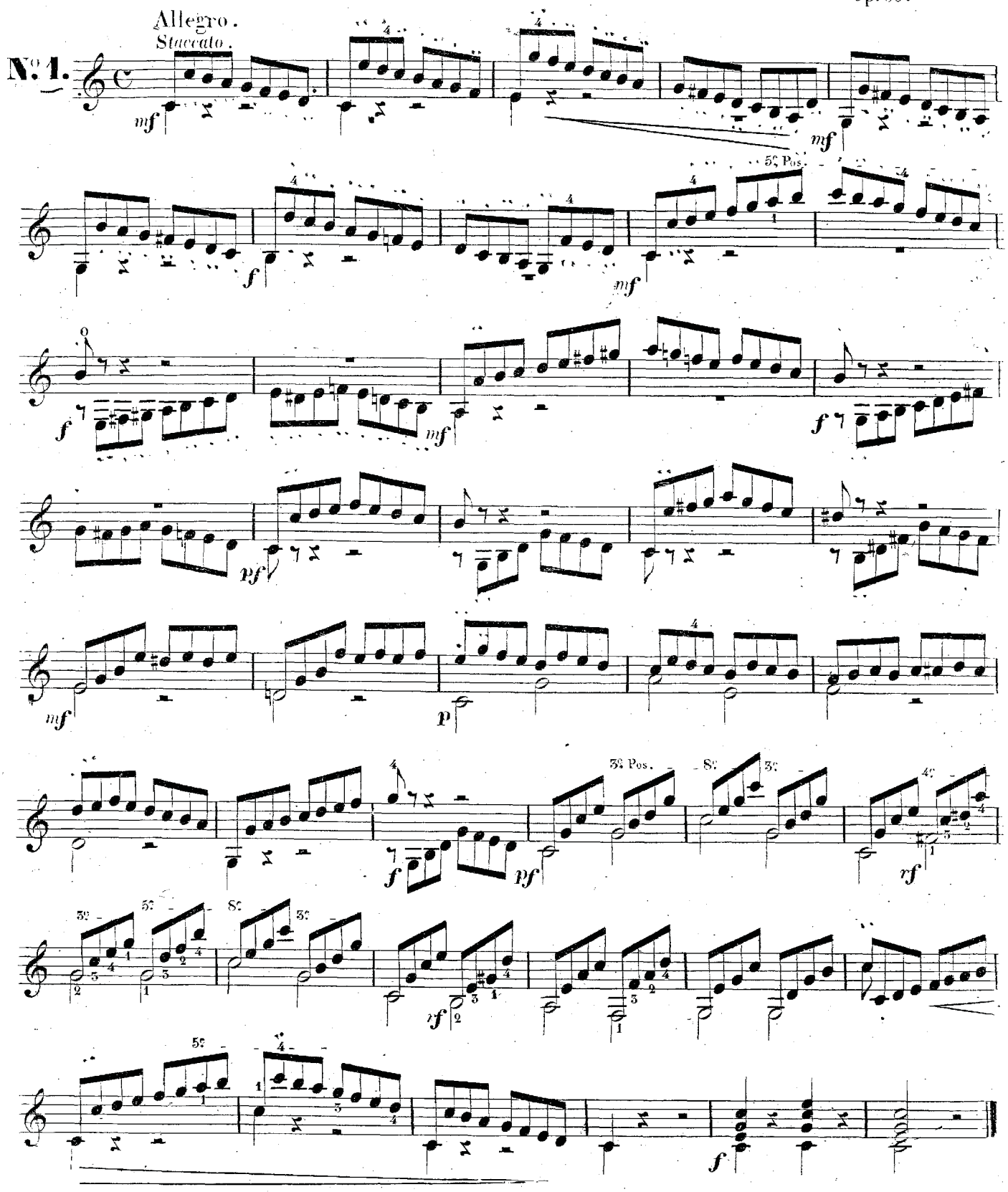
Op: 60.